

Courses up Penns Creek

S 64 W 30
 N 75 W 35
 S 64 W 43
 N 70 1/4 W 40
 148

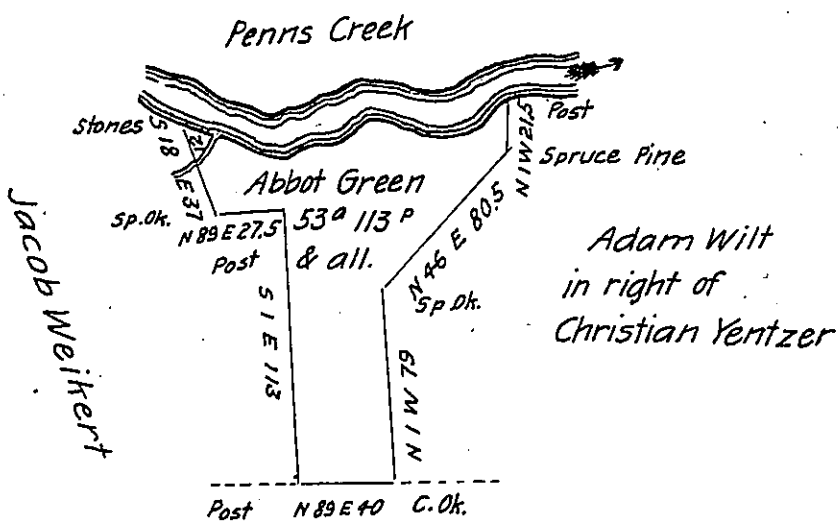

Jacob Weikert
 in right of
 George Stout

Adam Wilt
 in right of
 Christian Yentzer

A draught of a tract of land called _____ situate in Hartly town-
 ship formerly Northumberland now Union County containing fifty three
 acres and one hundred and thirteen perches and the usual allowance
 of six per cent for roads &c. Surveyed the seventeenth day of December
 A.D. one thousand eight hundred and sixteen for Abbot Green in pur-
 suance of his warrant bearing date the twenty first day of October A.D.
 one thousand eight hundred and eleven

Simon Snyder Junr.

To Richard T. Leech Esquire
 Surveyor General of Pennsylvania

D.S.

N.B. There is a house & barn on the above land and about 30
 acres of clear land and a family living thereon

Simon Snyder Junr.

D.S.

IN TESTIMONY that the above is a copy of the original remaining on file in
 the Department of Internal Affairs of Pennsylvania, made
 conformably to an Act of Assembly approved the 16th day of
 February, 1833, I have hereunto set my Hand and caused
 the Seal of said Department to be affixed at Harrisburg,
 this nineteenth day of December 1904

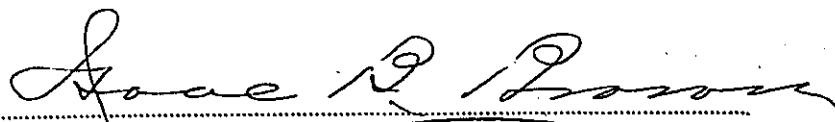
 Secretary of Internal Affairs